FIVE MILES, PORT ANGELES TO MOUNTAIN SNOW FIELDS. ANNUAL BUTTER PRODUCTION. ONE MILLION POUNDS.

PORT ANGELES OLYMPIC LEADER

WEBSTER PUBLISHING CO., PUBLISHERS. OFFICIAL CITY PAPER

VOL. 31. NO. 38. PORT ANGELES, CLALLAM COUNTY, WASHINGTON, FRIDAY, SEPTEMBER 17, 1915. $1.50 THE YEAR

I ST. IMPROVEMENT SHELVED

Right-of-Way and Preliminary Expenses Must Be Taken Care of Before Further Action.

Further progress in the preliminary proceedings looking to the improvement of I street came to an abrupt end Tuesday night when the council adopted City Attorney G. V. Smith's recommendation that interested parties first secure the right-of-way and pay the preliminary expenses.

The attorney reported that he had been unable to find a legal or practical way out of the difficulties in the way of proceeding with the improvement as proposed, for the following reasons:

"It is proposed in the improvement that in order to make a practical grade down the bluff, to pass through several lots, the right-of way through which condemnation proceedings and the payment of the same would have to precede any proceedings for the improvement; this proceeding of condemnation would necessarily consume several months and then to pay for the right-of-way is impracticable for the reason that such payment could only be made by the issuance of warrants out of the current expense fund and these warrants could not be cashed because under a new ruling of the attorney general all warrants drawn against the current expense fund except for actual expenses would at the end of this fiscal year be thrown into the indebtedness fund and could not be paid for several years, and they could not be cashed if issued and offered for sale.

"Neither is there any available funds to pay for the preliminary expenses. Nor would it be safe to attempt to secure means for preliminary expenses and funds to pay for the right-of-way against the local improvement district to be formed or created in the future for it is quite likely the improvement will be contested and with a fair show of defeating it, owing to the fact that a very few of the property owners interested in I street are in favor of the improvement."

The city attorney also advised the council not to proceed with Railroad Avenue reassessment as proposed, but to withdraw same for future and a different assessment. He had just learned that there is a surplus of several thousand dollars in the funds of District 11 and any reassessment would be premature until all funds have been exhausted. He is further inclined to the opinion that not all the property specially benefitted is included in district proposed by Resolution No. 2 and if that should be true these proceedings would if carried out be invalid. The council postponed further action.

It was ordered that final payment be made P. J. Woods for putting in the Front street extension; $7,966.20 is the amount due.

Harry Cotton was granted permit for construction of the Elks building, also to use one-half of the street and alley adjoining for the storage of material.

C. W. Montgomery was granted a

(Continued on page 3.)

REV. H. F. JONES GOES TO TACOMA PASTORATE

Rev. H. F. Jones of the Methodist church leaves tomorrow for his new charge, the Bismark church at Tacoma, where he will receive a higher salary as well as better educational facilities for his daughter. Rev. Mr. Sharp of Elma has been assigned to the Angeles pulpit by the Conference. He is not expected to arrive before next week.

Editor Campbell of the Herald attended the hearing of the Lacey company against Clallam county at Seattle last week. If his associates while there are to be taken as any criterion of his sympathies, he was lined up against the people of the county.

COMMERCIAL CLUB ELECTS BOARD OF DIRECTORS

At the adjourned annual meeting of the Commercial Club on Monday evening twenty-six candidates for directors were placed in nomination, of whom fifteen were elected as directors for the ensuing year, as follows: Thomas T. Aldwell, R. H. Callarman, D. H. Craig, H. M. Fisher, J. I Kirschberg, G M. Lauridsen, L. J. Leonard, Lewis Levy, J. W. Lindsay, G. W. Muck, B. N. Phillips, W. B Ritchie, A A. Smith, Howard H. VanBrocklin, E. J. Walton.

After the election the directors chosen decided to hold their first annual meeting for the purpose of organization on Friday evening, September 17, at which time the president, vice-president, treasurer and secretary will be elected.

The Commercial Club's executive committee arranging for the County Fair to be held October 7, 8 and 9, the committee being R. H. Callarman, J. W. Hooker, L. J. Leonard, W J. Ware and Stephen Land, met with the Women's Auxiliary of the Commercial Club on Tuesday afternoon and the ladies will co-operate in the arrangements for the fair.

TESTIMONY NOW ALL IN

Timber Company's Case Not Believed to Possess Any Particular Strength.

The last of the testimony in the suit brought against the county by the Lacey timber company was given this week, before a referee in Judge Cushman's court at Seattle, the Judge having left on a vacation to California in the middle of the week. Upon his return he will hear the testimony read, followed by the arguments of Mr. Peters for the timber people and Mr. Frost for the county; it is not expected that a decision will be rendered before the first of the year.

The Lacey company made no particular effort to show that their property is overassessed as compared to that of other owners, but produced some little testimony, principally that of K. O. Erickson, C. C. Henry and Wm. J. Ware, tending to show that town and farming property is underassessed.

Much of the testimony was secured by asking people if they would sell for a certain stated and exceptionally high price. Frank Lotzgesell, for instance, was asked to set a price on his Dungeness farm. He replied that it was not for sale. "Would you take $30,000 for it?" Yes, he would, and upon such evidence the timber people valued his farm at $30,000. Equally high valuations were obtained in other cases by the same party.

According to the testimony introduced the Haning Hall property is worth $18,000; two raw lots off beyond the Boulevard $1,000, and so on. Highly optimistic statements as to the value of Front and First street property, made during boom times, when values were soaring and for the purpose of aiding Lewis, Wiley & Morse and Naval Lodge in financing improvements, were given as real present day values.

On the other hand, Engineer R. H. Thompson of Seattle testified that he had run two lines into the Lacey timber and estimated that a standard gauge railroad could be built for $8,000 per mile; a two per cent grade could be secured and 17 miles of road would be sufficient; his opinion was endorsed by two other engineers, tending to show the timber was as accessible as any. Big timber owners, Merrill, Earles and Paulson are quoted as saying the Lacey timber is easily worth $2.00 and can be logged more profitably than the Merrill-Ring timber near tidewater; such being the case, the Lacey timber should be assessed at $1.00 instead of 80 cents, or at least should be raised to 90 cents, the valuation placed upon the Merrill timber.

LOOKING BACKWARD

To Mr. and Mrs. W. B. Webster upon the 50th Anniversary of their Marriage.

Sometimes, as we travel onward,
There's a "bend" upon the way,
While beyond, a western glory
Warns us of the waning day.

And, beneath the sunset's splendor,
We pause where the two roads meet,
For the journey has been rugged,
Weary, with the dust and heat.

But we love to scan its by-ways
Down the vista of the years;
Some are gleaming in the sunshine,
Some we see through mists of tears.

So tonight we're looking backward
From a "love-bend" by the way,
Backward through time's golden memories
To another Autumn day.

Where a man and maid are standing
And the road lies bright and fair,
With no cloud nor shadow falling
And without a thought of care.

He is young and proud—no wonder—
For the maid he stands beside
Is so winsome and so trusting
And his bonny promised bride.

They have said love's old sweet story,
Ever old, yet always new,
And the troth, "for life and ever."
Has been spoken, "to be true."

And the sacred words are uttered
Making one both hand and heart,
And the vow for age is given
"To be one 'till death shall part."

Oh, the love of youth and springtime,
'Tis the rose without a thorn,
Like the sunshine, sparkling clearest
In the dews of earliest morn.

Hand in hand they start life's journey
And the years pass gently by;
Clouds sometimes obscure their pathway
But the love-light guides each eye.

God has crowned the wife a mother,
Blessed queenship—motherhood;
Though it costs with every heart-throb,
'Tis God's gift of richest good.

Time goes swiftly after noonday,
Morning flows to deep flood-tide;
So the lives which live most truly,
Day by day in love abide.

Springtime hides in richer summer,
Autumn comes with shining gold;
Then the winter's snowy mantle,
Still, loves story is not told.

So tonight we bring glad greeting
For the golden span of years;
Fifty mile-stones, and Life's Autumn
Brings no thought of grief nor fears.

For the past, so dear and precious,
God and they keep tryst tonight;
For the future, we can leave it,
He who leadeth will do right.

Oh, God bless them, keep them, guide them,
All the way 'till life is done;
And through all the years of heaven
Join them still; forever one.

—Mrs. Stephen Smith.

CITY SCHOOL FINANCES IN GOOD SHAPE

While it will be necessary to practice strict economy in the management of city school affairs this coming year in order that the warrant indebtedness may be speedily reduced, the report that the customary nine months' school year will be curtailed is wholly without foundation.

The district is in exceptionally good financial condition, considering the necessity of providing for an increased population amounting to almost 100 per cent in two years.

The district has $15,000 general fund warrants outstanding, and $15,000 cash on hand. There is a bonded debt of $72,200, but the district's assets amount to $163,855.74, or $69,920.94 in excess of all liabilities. According to the report of the state examiner the warrant debt is well within the constitutional limit of 1½ per cent of assessed valuations and with a ten mill levy the district will shortly be able to wipe out the last of it.

ASSETS AND LIABILITIES

Assets—		
Value of School Building and grounds		$125,000.00
School furniture, apparatus and books		8,000.00
Uncollected taxes		15,780.08
Cash:		
Gen. Fund	$ 2,038.18	
Bond Red. "	12,377.83	
Build. Fund.	659.65	15,075.66
		$163,855.74
Liabilities—		
Gen. Fund War. Outstg.		$15,931.85
Bldg. Fund War. Outstg.		5,802.95
Bonded Debt		72,200.00
		$98,934.80
Assets in excess of Liabilities		$69,920.94

HUNTERS HAVE ALL TAKEN TO THE HILLS

Probably 250 hunters were able to take advantage of the superb weather on the first day of the open season, and left for the Elwha and Hurricane Hill country, the Big Burn west of Lake Crescent, and the basins about the headwaters of the Sol Duc and Boulder. Both deer and grouse are said to be very plentiful this year, the extremely dry season having been especially favorable for the hatching of grouse chicks.

1700 licenses have been issued thus far this year, 125 being taken out this week, largely by sportsmen from Seattle who have found by experience that failure to secure game in Clallam county is the exception, even though the nimrod be a novice. In Jefferson county, which with Clallam covers the northern slope of the Olympics, 782 licenses have been issued.

The automobile excursion to Sequim Saturday will give one a splendid chance to see something of the country and to enjoy a delightful days' outing. The ladies of Sequim will see that all visitors are well entertained and a good time is promised all who go. Tickets on sale at all the drug stores at $1.00 for the round trip.

Antone Housner was seriously injured Wednesday morning at the Dungeness Logging Company's camp and was brought in to the Angeles General Hospital where he died in a few hours. He had no family or friends in this locality, so will probably be buried today from the Fulmer undertaking establishment.

The Olympic-Leader is a good paper.

THEIR GOLDEN WEDDING

Mr. and Mrs. W. B. Webster Receive Congratulations of their Many Friends.

Among the many social events of our city occasionally one occurs which marks it very distinctly from the others because of some special significance, or other association connected with it. Such an event occurred last Saturday evening when the fiftieth marriage anniversary of Mr. and Mrs. W. B. Webster was beautifully celebrated at the residence of their son and wife, Mr. and Mrs. E. B. Webster.

The lovely home was artistically decorated with a profusion of flowers and foliage, the principal flower used in the decorations being the "golden-glow," which was especially appropriate for the occasion. Miss Anna Trumbull welcomed the guests and the little Misses Dorothy Webster and Stephanie Wright received the cards at the door. One corner of the reception room was festooned off for the bridal party and in this floral bower of gold and green, the bride and groom were assisted in receiving by their son and wife. The exquisite bouquet carried by the bride was presented to her by Mrs. Christensen, and another, which Mr. Webster held, was given him by his grand-daughter Dorothy.

As the friends and invited guests presented their congratulations and good wishes to the happy pair, it was indeed difficult to realize that 50 years had passed since they were united in marriage at Decorah, Iowa, so young in heart and appearance is this genial couple.

Piano music, by Miss Verna Wolverton and Miss Helen Trumbull, was dispersed at intervals throughout the evening, and to the accompaniment of her cello with Miss Cora Wolverton at the piano, Miss Verna Wolverton sang very sweetly, "We're Growing Old Together, You and I," and "Put on Your Old Grey Bonnet." But, the first thing on the program to be formally given was a beautiful little poem read and written by Mrs. John Trumbull. Mrs. Troy sang, with much expression, "Silver Threads Among the Gold" and later "A Perfect Day," accompanied by the Misses Wolverton on both piano and cello. Dr. Lewis stirred all hearts with memories of by-gone days by his singing of the old song "Her Bright Smile Haunts Me Still." Mrs. Stephen Smith read an original poem and Mr. Smith spoke a few words of cordial felicitations

Refreshments were served in the dining room, which was also lovely in its golden trimmings. Mrs. Tom Trumbull presided at the coffee urn and those who assisted in serving were Miss Helen Trumbull, Miss Lucy Bonker, the Misses Wolverton and Webster.

Dainty little booklets, bearing the names and dates of the wedding and anniversary, printed in gold and containing Mrs. Trumbull's poem, were presented to the guests as "souvenirs." Mr. and Mrs. Webster received many tokens of the love and esteem in which they are held, from family and friends—almost one hundred dollars in gold besides other gifts.

Although the hours set for this reception were from 8 to 10, so happily and swiftly did the evening go by that it was far later than that when the guests took their leave. Just before the last "good nights" were spoken all joined hands and sang "Auld Lang Syne," followed by the "Mizpah" song "God Be With You, 'Till We Meet Again."

May this "Golden Anniversary" be as bright a spot in the memory of Mr. and Mrs. Webster as it will ever be to those of their many friends who were privileged to attend, and may God bless them and spare them many years and permit them to celebrate as joyfully and beautifully, their "Diamond Wedding" in 1940.

N.K.S.

A RED LETTER DAY FOR THE SEQUIM ODDFELLOWS

Sequim Lodge No. 299, I.O.O.F. dedicated their new hall on Tuesday last. Grand Master O. D. Wilson of Everett and Grand Warden Eric Anderson of La Conner being in attendance. A host of visiting Odd Fellows and Rebekahs from Port Angeles and Port Townsend joined in the celebration.

The Sequim Oddfellows and Rebekahs certainly know how to entertain. A reception was tendered the visitors in the afternoon, followed with a banquet at 5 p. m.

The dedicatory ceremony, beautiful and impressive, took place at 7:30 p. m., after which a grand ball, till the wee small hours, finished the festive occasion—an occasion long to be remembered by both visitors and members of the lodge.

The building is 40x80 feet and two stories. The Lodge room is 40x50, with ample and commodious ante rooms, kitchen, dining and reception rooms. The lower floor will be used for business purposes.

GIVEN PENITENTIARY SENTENCE

Joseph Houston Convicted of Forgery; Tommy Charles Given Suspended Sentence.

In the Ulstrum foreclosure cases it was agreed that the demurrers should be overruled and ten days given to further plead, the time being taken, it was alleged, to give the defendant Mr. Rouse time to pay up.

Demurrer in damage suit of Davidson vs. L. G. Thomas, et al, for injuries received. Court took same under advisement.

The court refused to appoint a Receiver in the case of Washington Iron Works vs. Little River R. R. & Log. Co., for the reason that the creditor had a claim of $1000 in a $75,000 corporation.

Tommy Charles, Jamestown Indian, held on charge of forgery, appeared Monday with his counsel with a request to change his plea of not guilty to that of guilty, and to throw himself on the mercy of the court. Messrs. A. N. Taylor, H. J. Bugge and J. F. Knight appeared in the Indian's behalf, and with his counsel pleaded that he had wasted in the two months' incarceration, and further confinement would probably be fatal, at least extended confinement. The court sentenced him to one year in Monroe reformatory, and turned him over to the care of the gentlemen pleading for him, to be taken up in the event he makes another misstep. Mr. Knight was the victim of the forgery.

Tuesday the first of the jury cases were heard, and some difficulty was experienced in rearranging the calendar by the elimination of the Charles case set for Tuesday morning. It was arranged to have the case of the State vs. Jos. Houston advance. Houston is charged with forgery in writing a check in the name of Arthur Anderson. The check was made payable to C. F. Hardman. Houston alleged that Anderson, unknown to him and not known to be in this section, dropped into his office and left the check for Mr. Hardman. Payment of course was refused, and in a written statement Houston agreed to make good the check. It was undoubtedly this written statement that convinced the jury that he wrote the check as the names Hartman and Anderson appearing on both were nearly facsimile. He was sentenced from one to twenty years in the state penitentiary and bonds fixed at two thousand dollars.

Wednesday the case of State vs. L. C. Mizner was tried and Mizner found not guilty, after short deliberation by the jury. Mizner technically was guilty of practicing medicine without a license, but the jury undoubtedly took the view that the complaining witness was not altogether sincere in his efforts to secure

Continued on Page 4.

THE

Olympic-Leader

Reaches More Homes in Clallam County Than any Other Paper.

$1.50 THE YEAR

Entered at the Postoffice at Port Angeles, Clallam County, Washington, as second class matter.

Webster & Webster.....Publishers
Mrs. Jessie Webster.....Local Editor
O. J. Stockmar.....Advertising

OFFICIAL CITY PAPER

ADVERTISING RATES
15 cents per inch per week, single column measure. Transient advertisements 25 cents per inch. Reading notices and extra composition 25 cents per inch. Locals 5c per line.

ACTIVITIES OF THE STATE'S DEPARTMENTS

Notwithstanding the fact that most county assessors this year reduced their total valuations their returns to the state board of equalization indicate a material advance in the wealth of the state. Particularly is this true in the live stock industry. In the last year the total number of cattle listed in the state has increased from 355,127 to 414,-604, sheep and goats have grown from 440,789 to 481,450 and hogs from 157,337 to 187,929. In spite of the ascendency of the automobile the total number of horses in the state has increased from 256,876 in 1914 to 261,723 this year.

The number of the automobiles listed by the assessors March 1 of this year was 21,713, as compared with 15,223 on March 1, 1914, but the number of automobiles licensed under the new code has now passed the 35,000 mark. The number of pianos, sewing machines, and other classes of property capable of being listed numerically, also show marked increases.

On the other hand the item "stock and fixtures of sample rooms and saloons" shows only about half as much property listed under it as one year ago.

Railroad agents, appearing before the state board of equalization last week, produced voluminous documentary evidence, intended to show that assessors are undervaluing property other than that of railroads. The evidence purports to be a record of sales of pieces of property that have changed hands in the last year, compared with the assessed valuation of the same property.

The assessors came back vigorously at the railroads, however, summoning witnesses and submitting affidavits to show that the railroads had eliminated from their evidence the record of sales which have shown a high assessment as compared with the sales price.

Some of the railroads also attacked the valuations placed upon their property by the state tax commission, asking the board of equalization to lower these valuations. The members of the tax commission were removed from the board of equalization by the last legislature. The O.-W. R. & N. agent, however, stated to the board of equalization that he was satisfied that the tax commission has been thoroly just in making its valuations, and that his road would ask no reduction.

Highway Commissioner Wm. R. Roy and State Treasurer Edward Meath, who is also a member of the state highway commission, attended the conventions of the Pan-American Roads Congress and the Tri-State Highway meeting, at Oakland, Cal., as delegates from Washington.

The Annual Washington State Fair will be held next week at North Yakima. Secretary Frank Meredith, placed in charge by the state department of agriculture, has for many years past been in charge of the successful Oregon state fair and officials expect the showing to be made this year to surpass that of any previous season. Extensive improvements have been made in the buildings at the fair grounds and large exhibits have been assembled already.

Adoption of a uniform system of calculating costs and compiling statistics will be one of the principal subjects of discussion at the second annual convention of the National Association of Accident Boards and Commissions, to be held at Seattle September 30-October 2. Representatives of most of the states which have adopted workmen's compensation acts will be in attendance. The Washington industrial insurance commission is anxious to see uniform systems adopted by all states. Such data as has been secured thus far indicates that Washington law has been administered on a smaller percentage of cost than that of any other state.

Next year's automobile number plates will be lavendar with white lettering and will be one inch narrower and two and a half inches shorter than last year. Bids have been called upon a minimum order of 50,400 plates, to be submitted October 11, as compared with an original order of 40,800 this year.

From collections under the new motor code, it is probable that from this source a net profit of at least $400,000 will be raised during the biennium and turned over to the counties for the maintenance of permanent highways. Collections thus far total $196,385.50, of which $70,-600 has been repaid to the general fund, to meet all expenses of administration, while $125,785.50 has been turned into the permanent highway fund. All collections from this on to the end of the biennium will go into the permanent highway fund.

Under an official opinion obtained from the attorney general's office by Highway Commissioner Roy, this can be expended, not only upon roads constructed under the permanent highway act, but upon other roads of like character, which will mean that counties which have constructed paved or graveled roads under bond issues or by other means, can use the money they obtain from automobile licenses for maintaining these highways.

The administration of the state reformatory at Monroe is commended in a report issued by the state bureau of inspection, which recommends, however, a number of new buildings and other improvements which the report states are needed badly. The report was written by L. D. McArdle, who as a member of the recent legislature was responsible for reducing sharply the moderate requests of the institutions for appropriations, though these had undergone a preliminary pruning at the hands of Governor Lister.

.....Sportsmen.....

WE CARRY A GOOD LINE OF GUNS, AMMUNITION, AND SUPPLIES AND WILL BE PLEASED TO SHOW YOU OUR STOCK AND QUOTE PRICES AT ANY TIME.

R. D. Willson Hardware Company

Notice of Hearing and Fixing of Tax Levies for the Year 1915.

Notice is hereby given that the Board of County Commissioners of Clallam County, Washington, will meet at their office in the Court House at Port Angeles, at 2 o'clock p. m., on Monday, October 4, 1915, at which time and place a hearing will be had upon the following estimates and revenues for the year 1916, and the tax levies for the year 1915 will be fixed:

ESTIMATE OF EXPENDITURES.

CURRENT EXPENSE FUND.

Superior Court:		
Judge's salary	$ 900.00	
Court Commissioner's salary	360.00	
Juries and Witnesses	1,500.00	
Insanity cases and Juveniles	350.00	
Incidentals	200.00	$3,310.00
Clerk's Office:		
Clerk's salary	1,300.00	
Deputies' salaries	350.00	
Office expensses and stationery	100.00	
Printing and records	100.00	1,850.00
Sheriff's Office:		
Sheriff's salary	1,400.00	
Deputies' salaries	1,200.00	
Traveling expense	400.00	
Office expense and stationery	50.00	3,050.00
Treasurer's Office:		
Treasurer's salary	1,400.00	
Deputies' salaries	2,604.00	
Office expense and stationery	200.00	
Printing and records	400.00	4,604.00
Auditor's office:		
Auditor's salary	1,500.00	
Deputies' salaries	2,200.00	
Office expense and stationery	400.00	
Printing and records	500.00	4,620.00
Prosecuting Attorney's Office:		
Attorney's salary	1,200.00	
Office expense and stationery	200.00	
Incidentals	600.00	2,000.00
Engineer's Office:		
Engineer's salary	1,600.00	
Deputy's salary	1,200.00	
Office expense and stationery	200.00	
Field work	2,000.00	5,000.00
Assessor's Office:		
Assessor's salary	1,400.00	
Office assistance	1,800.00	
Field deputies	1,200.00	
Office expense and stationery	400.00	
Draughtsman and cruising	1,000.00	5,800.00
School Superintendent's Office:		
Superintendent's salary	1,000.00	
Deputies' salaries	100.00	
Institute	200.00	
County Board of Education	240.00	
Printing and stationery	200.00	
Traveling expense	300.00	
Examinations	75.00	2,115.00
Commissioners:		
Per diem	1,400.00	
Office expenses and mileage	250.00	1,650.00
Health Officer:		
Salary	350.00	
Expensees:	200.00	
Drugs and nursing	270.00	820 00
Court House:		
Janitor's salary	1,200.00	
Fuel, light and water	1,096.00	
Freight and telegrams	400.00	
Repairs and improvements	3,000.00	
Sundry expense	500.00	6,196 00
Justice Court Expenses		100.00
County Jail:		
Prisoner's board	400.00	
Supplies and expense	200.00	600.00
Westphal County Home		
Superintendent's salary	1,200.00	
Labor and expense	150.00	
Dry goods, groceries, etc	850.00	
Feed	400.00	
Furniture, etc.	120.00	
Stock and harness	200.00	
Clearing land	1,000.00	3,920.00
Tax Rolls:		
Records	400.00	
Equalization	200.00	600.00
Elections		3,000.00
Indigent Relief		1,700.00
Insurance		1,500.00
Weights and Measures		300 00
County Agriculturist		1,050.00
Inspection of Fruit Trees, etc.		200.00
Advertising and Printing		1,000.00
Bureau of Inspection		300.00
Stationery and Supplies		150.00
Tax Rebates		4,000.00
Fire Protection		500.00
Local Improvement Assessments		3,000.00
Mothers' Pensions		2,500.00
Ferry Operation		7,000.00
Special Attorney and Expenses in Tax Suits		10,000.00
Deficit at End of Year 1915		49,000.00
Total to be Raised		$131,435.00
Less Miscellaneous Receipts		16,800.00
Amount to be Raised by Taxation		$114,635.00
Indebtedness Fund:		
Retiring Outstanding warrants		$21,000.00
General Road and Bridge Fund:		
Constructing roads and bridges		49,000.00
Bond Redemption Fund:		
For retiring bonds and paying interest on same		50,000.00
County School Fund:		
For general school expenses		24,000.00
Soldiers' Relief Fund:		
Relief of indigent soldiers and sailors		600.00
River Improvement Fund:		
Protection from damage from rivers		3,000.00
Circulating Library Fund:		
Library purposes		100.00
Game Protection Fund:		
Game Warden's salary	1,200.00	
Deputies' salaries	200.00	
Expenses	600.00	2,000.00
Road and Bridge District No. 1:		
Construction and repair of roads and bridges		13,000.00
Road and Bridge District No. 2:		
Construction and repair of roads and bridges		28,000.00
Road and Bridge District No. 3:		
Construction and repair of roads and bridges		35,000.00
Road and Bridge District No. 4:		
Construction and repair of roads and bridges		25,000.00
Total of Expenditure		$382,135.00

ESTIMATE OF REVENUES.

Fees from County Officers	$7,000.00	
Interest on Bank Deposits	2,000.00	
Interest on Taxes	2,500.00	
Fines	100.00	
Receipts from County Home	200.00	
Ferry Receipts	5,000.00	
Olympic Forest Reserve	500.00	
Hunting and Fishing Licenses	2,000.00	$19,300.00
Balance to Be Raised by Taxation		$362,835.00

J. W. WARREN,
Auditor of Clallam County, Washington.

A BIG SNAP

FOR YOU AT CHRISTOPHERSON'S SEE IT IN HIS DISPLAY WINDOW

A Large Handsome

Sixty Dollar Range

to be sold for

$35

Because Mr. Christopherson's memory failed him and he duplicated an order for ranges is why you can get a bargain in 20 inch ranges, modern and perfect in every way and fully guaranteed.

CHRISTOPHERSON'S

Next Door to Mathewson's Drug Store
Phone 222

Phone X127

A. D. AND CLAY WOLVERTON

AUTO HIRE

"The Wolverton Cars"

11 Passenger Winton Six
5 Passenger Rambler

meet passenger boats and run anywhere.

LAKE CRESCENT AND ELWHA
Connect with Pack Train for Olympic Hot Springs
Special Rates to Parties and Clubs

Photographs

KENNETT, THE RELIABLE PHOTOGRAPHER, OFFERS

Baby Folders .....50c doz
Retouched Post Cards..... $1.00 doz.
High Class Folders .....$1.00 doz. up

Kodak Finishing at Seattle prices. If you want a view made or a photo of your house, call me up and I will please you.

Satisfaction Guaranteed In All Work
Open Sundays from 10 to 4

KENNETT'S STUDIO
At the Laurel Street Zig Zag.

Thos. T. Aldwell & Co.
Established 1890.
LARGEST RENTAL DEPT. IN CITY BONDS
Real Estate Loans Insurance
PORT ANGELES, WASH. ALDWELL BLOCK

MONDAY, SEPT. 20TH

THE DIAMOND FROM THE SKY

TUESDAY, SEPT. 21ST

WHO'S WHO IN SOCIETY

STAR THEATER

There is something radically wrong where the merchant in the small town does not advertise in his local newspaper. He may, it is true, succeed without availing himself of every facility that is offered for building up his business, but the effort is made the more difficult, because of the neglect. A live newspaper is one of the best assets that a community can boast of, but no newspaper can properly represent the interests of a town unless the interests of the town are represented in its advertising columns, not as a subsidy, or charity, but in active, aggressive and intelligent effort at upbuilding. The interests of the merchant and publisher are identical, and there should be co-operation between them, that the town may have an effective medium of publicity on the one hand and that the largest possible returns be given to the supporters of this enterprise, on the other.—West Coast Trade.

Ed. Shields is taking Lyle Beam's place as city clerk for a few days while the latter is away on his vacation.

PHONE 272 ELLINGER & WIRGES

"The Columbia Market"

PEOPLES' WHARF. LAUREL STREET

Our Beef Is Always Good

Many of our old customers tell us that they find our beef practically always the same. They have traded with us for a long while, and we are pleased with their recommendation.

We accomplish this by knowing how to buy at wholesale. We are good judges of meat.

The beef we handle is the best we can buy.

FRESH SMOKED AND SALT MEATS

HOME MADE SAUSAGE A SPECIALTY

SANITARY IN EVERY RESPECT PORT ANGELES, WASH.

Spend a pleasant hour at

The Potlatch

Pool and Billiard Tables

A Full Line of Cigars and Soft Drinks.

Filion Mill and Lumber Company

MANUFACTURERS OF AND DEALERS IN ROUGH AND DRESSED LUMBER, LATH, SHIPLAP, RUSTIC SIDING, PLAIN AND FANCY CASING, ETC.

THE BEST CEDAR SHINGLES MADE.
OFFICE AND MILL ON LINCOLN HEIGHTS.

COUNCILMEN TO SERVE THREE YEAR TERMS

Three councilmen, from the 2nd, 4th, and 5th wards, in addition to the councilman-at-large, are to be chosen, each for three year terms, at the city election to be held Tuesday, December 7th. The present incumbents are Messrs. H. M. Fisher, Wm. Fowler and J. E. Bigelow, and A. D. Wolverton, the councilman-at-large Thus far no declarations of candidacy have been filed, tho the 30 days' open season, which ends 30 days prior to the Primary of November 8th, has been on all this week.

The new state law provides for biennial elections hereafter, the mayor, councilman-at-large, treasurer and clerk being elected, beginning with 1916, for two year terms, and the three ward councilmen for four years each time. Owing to this change all ward councilmen elected this fall will serve for three years.

No change wil be made in the length of terms of the mayor, clerk, treasurer and attorney until 1916, those elected this fall holding office for the one year only.

COME TO SEQUIM SATURDAY

The Woman's Club of Sequim extends a cordial invitation to the people of Port Angeles to come to Sequim on Saturday, September 18th, and visit the Harvest Home Fair.

The fair is held in the Hippodrome, one of the largest halls in the county. Here will be seen exhibits of all farm crops, vegetables, fruits and flowers of the Sequim and Dungeness districts. Over 50 prizes are offered by the business men of Sequim for the best exhibits.

Luncheon served in the building.

A short program of music and speeches at 2 p. m.

Take a holiday, neighbors, and come to Sequim. We shall be glad to see you.

Mrs. Nellie Wentworth, Mrs. Thad Wagner and Mrs. F. E. Dent, committee of arrangements.

Mrs. Hazel B. O'Brien, president; Mrs. J. S. Bugge, secretary.

THE WOMEN'S AUXILIARY

The regular monthly meeting of the Women's Auxiliary to the Commercial Club was held Tuesday afternoon at the club rooms. After the usual routine of business was completed, Secretary Teck of the Commercial Club and R. G. Callarman addressed the ladies in regard to the annual Clallam County Fair, asking for their co-operation. The following ladies were appointed a committee to meet with a committee from the Commercial Club to arrange for a premium list and to give any suggestions they might have in furthering the success of the fair: Mrs. R. H. Callarman, Mrs. Minnie Troy, Mrs. A. L. Johnson, Mrs. W. B. Webster, Mrs. Sue Berry, Mrs. Frank Fisher.

Mrs. Wm. Ware, Mrs. Geo. Welch and Mrs. F. A. Jensen were appointed a committee on floral decorations

Plans for the automobile excursion to Sequim were discussed and assistance of members of the Commercial Club secured.

Assessors representing Clallam, Clarke, Cowlitz, Grays Harbor, Island Jefferson, King, Kitsap, Mason, Pacific, Pierce, San Juan, Skagit, Skamania, Snohomish, Thurston, Wahkiakum and Whatcom counties appeared before the state board of equalization at Olympia Saturday and, contending that the assessed valuation in their respective counties is not less than 50 per cent of the actual value of property, asked that the ratio be allowed to remain the same if not increased. Figures were submitted to show that town property is assessed at 50 if not 75 per cent of its actual value.

Port Townsend is figuring on a fair test of the new prohibitory law, the county commissioners having included an item of $5,000 in its budget for the purpose of handling blind pigs. While a step in the right direction, the blind pig question will never be satisfactorily settled until the legislature makes it possible to give that ilk a year in the state penitentiary as is done in North Dakota

Many of the Odd Fellows of Clallam and Jefferson counties journeyed to Sequim Tuesday to participate in the dedication of the new home of the Sequim branch. Grand Master W. D. Wilson of Everett had charge of the services. A luncheon and dance followed the services.

Kodak printing from 2 to 4c each by Kennett. tf

CITY COUNCIL PROCEEDINGS

From Page 1.

permit to build a house 24 by 32 on 5th between G and H streets.

A petition was presented by Mrs. Mary Eacrett, owner of lots 1 and 2 at the southwest corner of Front and Eunice, where the fence and a portion of the outbuildings will have to be removed if the street be graded to full width. Mrs. Eacrett states her fence was set in accordance with survey made by city and that they have been standing on the property 26 years. The proposed change is illegal in that she has never been notified of any change in the street line not given an opportunity to appear and defend her rights; in fact the change has not been made by virtue of any ordinance. She would be unable to force parties adjoining her on the west to move the line fence in consequence of which she would lose property valued at $500 and also be at an expense estimated at $300 for the work of removal of fence and buildings, Her request that city reimburse her for loss and expense was referred to attorney.

SERVICES AT THE CHURCHES

Presbyterian

Lincoln Heights.

Rev. A. H. Burkholder, pastor.

Sunday School at 10:00 a. m., preaching services at 11:00 a. m. and 7:30 p. m.

For next Sunday, September the 19th, the subject for the morning will be "Habit"; in the evening "The Auction Sale." Special music will be given in the evening by the Misses Guy and Miss Lindsay, accompanied on the violin by Miss MacMillan.

Catholic Church

Daily: Mass at 8 a. m.
Sunday: Low mass at 8 a. m.
High Mass and Sermon at 10 a. m.
Baptisms at 2 p. m.
Sunday School at 11:20 a. m.

First Church of Christ, Scientist

Located on 8th street between Laurel and Oak. Sunday services: 11:00 a. m. and 7:30 p. m. Sunday School, 12:00 m. Wednesday evening Testimonial Meeting at 8:00 o'clock. To these Services all are welcome. Reading Room is open to the public daily except Sunday and legal Holidays from 10:00 a. m. to 4:00 p. m., room 5, second floor, Aldwell block. Christian Science literature for sale and for free distribution.

HIGH PRAISE FOR TROUT OF THE OLYMPICS

"The fisherman's paradise of the United States is in the Olympic Mountains of Washington," says F. Weber of New York, retired business man and capitalist who came to this state on his way to California for the express purpose of spending a few weeks in the Olympic mountains.

"I have fished in many parts of the United States since the last time I cast a line in Washington trout streams," said Mr. Weber to a Seattle Times reporter, "but nowhere have I found such real enjoyment in the sport as I experienced on my former limited trips in this state. As a result, when I decided to come West for the winter I made special arrangements to come here for a short angling trip.

"It is a surprise to me that the Olympic streams are not more often frequented by Western fishermen. I find that but few persons fish in those waters annually yet in my opinion they are the best trout fishing streams in the United States."

Mr. Weber is also interested in hunting. He states that the hunting and fishing alone offered by the Olympic mountains should make that district one of the most popular sporting sections of the country.

Acres, literally acres, of automobiles assembled on A street and two or three cross streets in Tacoma last Saturday to take the visiting bankers on a ride. A half tone picture in the News shows A street covered for four blocks with a solid mass of waiting cars. The city of Tacoma has nothing on Port Angeles at that when it comes to a display of public spirit for the advancement of the community. About ninety per cent of our automobile owners are ready to turn out, contributing not only their cars, but their own time, whenever called upon by the Commercial Club or Women's Auxiliary.

Drop your laundry in at Shields' Cigar Store, where you can get good service and a good Cigar, you will appreciate both.

SCHOOL SHOES

FOR THE BOY OR GIRL

OUR STOCK IS COMPLETE and no better shoes are on the market today than we are able to show. We also carry a full line of the Ever Wearing Hose.

All kinds of SHOE REPAIRING neatly and promptly done.

JENSEN

The Shoe Man

REAL-ESTATE TRANSFERS

REPORT OF FILINGS IN CLALLAM CO. BY WEEKS ABSTRACT CO. PORT ANGELES. WASH.

For week ending Sept. 14, 1915.

Ebner Conley and wife to L. C. Rich, sw qr of nw qr of sec 32-31-9, $500.

Robert Patterson and wife to Mamie Closner, lots 18, 19, 20, blk 2 Phillips' Add., $10.

State of Wash. to Merrill, Ring, Bliss Co., second class tide lands in front of lots 1, 2, 4 of sec. 19-32-12, $32.25.

M. R. Wood and wife to T. A. Starr lots 10, 11 and 12 and 31 to 37 inc. in block 4 of U. P. 2nd Add., $10.

Winifred Walton to H. A. Betaque, lot 3 in blk 417, $175.

Sturgis C. Bacon to J. E. King, ne qr of se qr of Sec 25-30-12, $10.

Henry R. Haller to John F. Herman, s hf of sw qr of ne qr of sec. 15-30-4, $1,800.

County Treasurer to C. C. Henry, lot 3 in Sse. 2-29-5, n hf of sw qr of se qr of se qr of Sse. 13-30-6, and lots 13 and 14 in block 1 of London Park Sub.

Western Land and Development Co to Gaspard Longpre, lots 24 and 25 in block 13 of Terminal Tract, $10.

Directors of School District No. 38 to August Wasankari, 1 acre in sw qr of se qr of sec. 3-30-8, $1.

J. A. Nicholson and wife to Harriett Goodwin, lots 9 and 10 in block 323 of Townsite, $1.

H. S. Hendrickson and wife to E. Chambers, sw qr of sw qr of sec. 13-30-7, $10.

L. F. Cosky to H. H. Fry, lots 14 and 15 in block 4 of Fogarty & Dolan's Add., $10.

J. A. Adams and wife to Joseph G. Smith, w hf of sw qr of se qr of sec. 13-30-4. except a 16 foot strip on south side, $500.

When a treasure ship sails from the English coast for New York, carrying gold with which to prop up British credit, the vessel is literally surrounded with torpedo-boat destroyers and other protective craft. But vessels carrying passengers on top of ammunition are permitted to go and come almost at their own risk. Is gold so much more precious than human life?

I have marked my stock of Wall Papers at cost to make room for new goods. This stock is new and clean. Papers up to 50c for 15c roll.
FATHERS' PAINT STORE

$ $ $ $ $ $ $ $ $

Certificates OF Deposit

A certificate of deposit is this bank's acknowledgement of your trust. It is payable on demand for the full amount of its face value with the addition of interest compounded at 4 per cent. It represents the safest and most satisfactory form of temporary investment. It represents a signed obligation to pay on demand or at the expiration of a specified date, that is backed by every dollar of the bank's resources, and it may be renewed at any time with 4 per cent interest added to its face value.

4 PER CENT

Port Angeles Trust and Savings Bank

Kuppler Building

DIRECTORS:

R. D. Willson, D. E. McGillivray, Chris. Kuppler, Alston Fairservice, C. L. Babcock, Donald McInnes, Willis Chambers, Benj. N. Phillips, Robert A. Gilmore.

We invite your account.

Buy in Port Angeles
First, Last and All the Time
AND SAVE MONEY
See Us First or We Both Lose.
NATTINGER BROS.
Front St. Phone 13

LINCOLN HEIGHTS

The "hunting fever" is now the prevailing epidemic among the men folks and time will tell whether or not the "finding" is good. Carl Wade and others went Monday and Tuesday, and Ernest Harding and others did likewise.

J. B. Fleming has been out ranching the past week.

Mrs. N. L. Harding, Daisy Fleming and children, Glen, Helen and Olive, also Mrs. Hall and daughter Eleanor, went on the excursion Sunday to Seattle where they visited Mr. and Mrs. Joe Harding; and with them many places of interest. They came home on the Sol Duc.

Mr. J. H. Chamberlain was in the woods last week prospecting. His wife had an attack of lumbago during his absence but was cared for by neighbors until he returned Tuesday of this week. She is some better at present.

Two families of our citizens moved this week. Asa Byers to the eastern part of the city and Pete Sheur to the German Hall.

A gentleman from Michigan is visiting at the I. Filion home this week.

Another birthday anniversary surprise party Friday last. This time it was Mrs. Opha Meredith, who was honored by her many friends, coming with an abundance of good things of life, topped off with luscious watermelons and all were happy until Mrs. Charlie Hutchinson was taken suddenly ill, which marred the pleasure of the evening. Mrs. Hutchinson was able to return to her home Monday.

Mr. Haun and wife were visitors at J. B. Fleming's Saturday.

Mrs. Wm. Smith is serving on the jury this week. Women will demonstrate the fact that they are both able and willing to heed the calls of duty in public as well as private life.

Mr. Harmon Mattley is building a new house on his lot and has it so well under way that they are partly living in it.

Miss Mary McClure visited this end of the city recently as the guest of L. C. Fleming and Laura La Flower.

MT. PLEASANT

Mr. A. H. Hall, who was working in Seattle, returned home Saturday.

Miss Eva Stevens, who was visiting in Seattle the last month, returned home Sunday.

Mrs. A. L. Byers visited with her daughter, Mrs. Chas. Herman, from Thursday until Tuesday, making the acquaintance of the new grandson.

Miss Margie Draper left Sunday for Twin, Wash., to visit a week or ten days.

Mrs. James Warren and son of Angeles, who were visiting with her sister, Mrs. Milford Eacrett, returned home Friday.

Miss Hattie Race went to Angeles Wednesday, expecting to remain several weeks.

Mr. Sweet was a Sequim visitor from Friday evening until Sunday evening.

Mr. Stanton is visiting his brother-in-law, Wm. Dorr, for a few days.

Mrs. Hall and daughter Eleanor went to Seattle on the excursion Sunday, returning home Monday.

Mrs. Dopp and son of Angeles were visiting at the Krajewski home a few days, returning home Sunday.

Mrs. Wm. Reis and daughter, who were at the home of her mother, Mrs. Dietsch, returned home Saturday evening.

Mr. Jack Whitman went to Seattle for a few days to see the sights, returning home Monday.

Chas. Draper arrived Tuesday from Seattle expecting to enjoy a hunting trip in the hills.

Steve Hall left Monday to join others on a hunting trip west of Angeles.

Mrs. Henry Boyd left Saturday to visit with her sister, Mrs. Chas. Herman.

The Snow Creek Logging Company of Seattle was the successful bidder for 98,000,000 feet of timber on the watershed of Snow creek, townships 28 and 29 north, range 2 west, near Port Williams where the company is at present engaged in logging. They pay $1.15 a thousand for Douglas fir and spruce, $1.70 per thousand for cedar and 50c per thousand for hemlock and white fir. The red cedar amounts to about 38 per cent of the stand, which is worth about $160,000

The Clallam County Fair committee is hustling around this week preparing a premium list and securing attractions. They were assisted by a committee from the Women's Auxiliary to the Commercial Club. The fair promises to be bigger and better in every way than ever before. The premium list will be published next week. Remember the date, October 7, 8 and 9.

The Independent Transportation Company has been formed at the town of Forks and will run passenger and freight busses between that city, Mora, Port Angeles and intermediate points. J. B. Hahn and A. B. Merrill are the enterprising men who have started a new line for the transportation of people and material in the west end.

Fred Bishop of the Motor Inn was in Seattle on business this week.

A. L. Phillips, the telephone man, is in Seattle on business.

Special on Wall Papers
At
FATHERS' PAINT STORE
Papers up to 50c for 15c a roll

THE SUPERIOR COURT

From Page 1.

an enforcement of the law, waiting until some ten months after the commitment of the crime before complaining. It will, however, possibly be a lesson to Mizner.

Part of Wednesday and all day Thursday the Court and jury was occupied with the case of State vs. Frank May, a case started last November, but not heard because of no jury being held since last September. It is hard to get the facts in this case. Two women, Mrs. May and Mrs. Stratton, started the trouble here, which seemingly ended in a free-for-all fight, in which the women named, their husbands, the Poquette boys and a Mr. Mons, participated, with more or less disasterous results. The case went to the jury at 2:30 and a verdict of "not guilty" was given at 7:00 p. m.

This morning the case of State vs. Lew LaSage is being tried. LaSage is charged with carnal knowledge of a female child. The Priest liquor selling case will follow. At this writing it looks like the jury term will last to the end of next week.

SCHAIBLE INFANT DIES AFTER SHORT ILLNESS

Our sympathy goes out this week to Mr. and Mrs. Charles Schaible, who were called upon to part with their infant child just a month and a day old. The little one was only ill two days with pneumonia. Funeral services were conducted from the Fulmer chapel Wednesday afternoon by Rev. Otto Gerbich of the German Lutheran church.

CATHOLIC INDIAN MISSIONS IN THE WEST END

Rev. E. de Rouge, S. J. of St. Mary's Mission, near Omak, Wash., visited Father Erkins Sunday afternoon till Monday morning when he went to the West End with the intention of establishing several Catholic Indinan missions.

Clallam county will receive $1,190 and Jefferson $700 for permanent highway maintainance during the present biennium from collections from automobile licenses under the new code, on estimate that the total revenues will be $400,000. The collections thus far amount to $200,000. King county will be entitled to $23,750.

Several teams and men are at work on the excavation of the new Elks' building. It is their plan now to lay the corner lot out in pretty lawn and flower beds.

Answered.

Ex-President Taft was on one occasion in consultation with Senator Penrose of Pennsylvania. Mr. Taft is not small, and the senator is taller and weighs more than any other member of the senate. While the two were in earnest conversation an aggressive politician endeavored to enter the room, but an alert secretary politely interfered.

"What are they doing in there?" asked the politician inquisitively.

This pertinent question nettled the secretary, and he answered tersely, "Holding a mass meeting, I presume."

It Brought Results.

Congressman Gilbert M. Hitchcock as proprietor of one of the largest papers in the middle west, naturally enough, is a believer in advertising. Here is a story he told recently:

"Years ago an elderly gentleman came into the office and submitted to me a want ad., offering a half interest in his store at Tekamah for sale. About a week later the gentleman returned with a beaming smile on his face and told me he had succeeded in getting a fine partner through the want ad.

"Several days after that the same gentleman visited me again and said: 'Remember that want ad. I gave you and how it got me a partner? Well, it didn't stop with that result. My partner has decided to board with me. So you see I got a boarder also from the want ad.'

"Lo and behold, about two months later the advertiser called to see me again. 'Remember that want ad. I gave you?' he said, 'that got me a partner and a boarder? Well, that isn't all it brought me. My partner, who is a fine young chap, fell in love with my daughter, and now I've got a son-in-law, all through that one little want ad.'"

"I can imagine," concluded Mr. Hitchcock, "that if I looked up the advertiser I could find even more remote results than those mentioned from that one little want ad."—New York American.

Harrington's Cigar Store has the best Cigars and the best Laundry, try them both.

The Leader Department Store

Our Splendid
Showing of Fall Millinery

Styles in Hats were never prettier or more becoming to the average woman than they are this fall. If we haven't in stock just what you want our competent milliner, Mrs. McNeill, can make it for you. We are here to serve and please our patrons and want you to get full value for every dollar you may spend with us.

Our New Fall and Winter Coats

arrived this week and we invite you to come and look them over. The stock includes children's and misses' as well as ladies'.

See Our Bargains in Fine Petticoats

The
Leader Department Store

WANTADS

WANTED

Wanted—A small, second-hand cook stove, suitable for a tent. Address Mrs. E. R. Drury, care P.S.M. & T. Co. 2t

WANTED—Light housework, care of children for room and board and small salary. 104 SW corner 7th and Laurel street. 2t

WANTED—Boarders and roomers. Enquire at 411 Ninth street, east of Peabody. 2t

WOOD wanted in exchange for wall paper or paint. H. Fathers Paint Store on First near Laurel. Phone X318 or 309.

EXCHANGE

Auto for Exchange — For cows, heifers, hogs or sheep. Good condition, run about 4.000 miles. Address Lew R. Thompson, Port Angeles. 3t38

FOR RENT

FOR RENT—Bungalow on Fourth and Chase, 4 rooms and bath, electric lights, everything modern.

FOR RENT—Small ranch, near Filion's mill. Enquire of H. Baker, Phone 346. 31tf.

FOR SALE

FOR SALE OR EXCHANGE—A good 7 room house and barn, splendid fruit, lot 50x140, on Front street, 3 blocks from business part of town, second door east of Vine street, price $2,600. Mrs. Geo. Welch. 2t38

FOR SALE—Splendid piano, dining table, writing desk and case, good range, fine heater, rockers, tables, rugs and lot of other things. Mrs. Harding, 4th St., near Laurel.

FOR SALE—Small pigs. Home evenings. Phone Green 00.

FOR SALE—Good house on the spit, price $10.00. Enquire 104 SW corner Seventh and Laurel street. 2t

FOR SALE—Washing machine almost new. Phone X338.

FOR SALE—Thoroughbred driving mare, weight 1200 ibs. Phone X57 or call at the Harness Shop.

FOR SALE—Fresh milch cow; is 3 years old and gives 4 gallons per day. Walter Goodwin, Phone White 1000. 35tf

CHEAP—Lot with 4-room house, on 4th, near Cherry. Fine view of harbor and mountains. A bargain. Terms. Apply C. E. Bosse, Box 1121. 5t34.

FOR SALE—3 Jersey cows, freshen in October. Drumb Ranch, Eden Valley.

FOR SALE—Choice lots, good terms, address H. Chaffey, 617 James Street, Seattle, Washington. 4t35

FOR SALE—40 acres land in Fairview, one-half mile from school, water easy to get, 25 minutes from town by auto, good land. Box 853. City.

FOR SALE—40 acre ranch, 5 miles from Port Angeles, some improvements, terms. Apply this office.

OPENING ANNOUNCEMENT

ON October 1st I will open in the Warren Morse Block a **Strictly Modern Shoe Store,** carrying an extra fine and **exclusive line** of men's and ladies' shoes, specially made at the big eastern factories at Brockton and Lynn, Massachusetts. A life-long experience in the shoe business, as manufacturer and retailer, enables me to assure perfect satisfaction in fit, style, and wearing qualities.

It will afford me great pleasure to again make the acquaintance of Port Angeles people, where I formerly spent 15 years in the shoe business, and I would respectfully request you all to delay purchasing your fall footwear until you see my stock.

ALF. A. DAVIS.

A Money Saver!

That is what interests us all.
So let us tell you how it is done. Go to

The Harness Shop

purchase a box of the leather preservative

Dri-Shu

Oil the boys' and girls' new school shoes and they will give twice the wear and be

Absolutely Rainproof.

No rubbers are necessary, the shoe bill is reduced, and the children's feet are kept warm and dry, thus saving doctors' bills. Give Dri-Shu a trial.

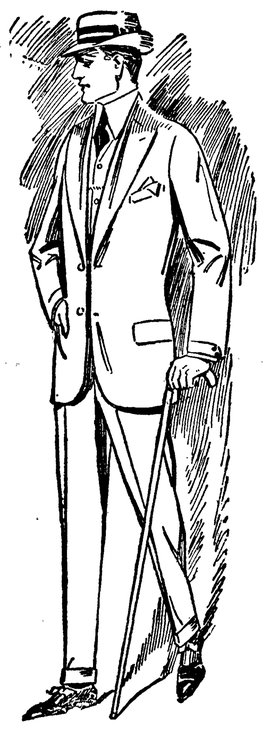

A Man with a Suit from this store has the satisfaction of knowing that he selected it from all the choicest weaves on the market.

We're showing Fall Styles galore and new models that are originated exclusively for the best dressed men of the universe.

We will go to the limit in giving you value and satisfaction and hope to have the pleasure of making your next suit.

Muck, The Tailor

Cleaning and Pressing Promptly Done

LADIES AID OF BAPTIST CHURCH HOLD MEETING

The Ladies Aid of the First Baptist church met Wednesday afternoon at the home of Miss Hannah Draper, corner of Seventh and Vine. Although the attendance was small, after partaking of the dainty luncheon prepared by the hostess, and transacting some business, all departed declaring they had spent an unusually pleasant afternoon.

On Friday evening, September 17, the ladies of the First Baptist church will serve a 10 cent social at the home of Mrs. L. E. Wirtner, corner of Third and Laurel. All are cordially invited.

HIGH SCHOOL NOTES

The Seniors had a class meeting this week for the annual election of officers. Beth Webster was made president; Mae Forsberg, vice-president; Oral Freeman, secretary and Oliver Ester, treasurer.

The books that were needed in bookkeeping were here this week so those who wished to took up that study under Miss Rademaker the first of the week.

Mr. York, the new principal, now has charge of the chemistry, as well as of the physical geography class.

The girls taking domestic art have made guest towels with pretty borders in darning. Next week they will learn to crochet.

NEW OFFICERS OF MACCABEES

At the regular meeting of the Maccabees Tuesday night the following officers were elected and installed:

Commander, Mrs. E. E. Hopkins; Lieut.-Com., Mrs. R. D. Willson; Past Com., Mrs. Herbert Baker; Record Keeper, Mrs. Madge Nailor; Finance Auditor, Mrs Luke Faires; Chaplain, Susan Phelps; Sergeant, Mrs. E. E. Seevers; Sentinel, Mrs. C. E. Shields; Picket, Mrs Ralph Sisson. A banquet and social session was enjoyed after the ceremonies.

Remember the dance at the new pavilion Saturday evening, September 18.

Foot Ball Goods

Foot Balls 1.75 to 5.00
Foot Ball Guides 10c
Nose Guards 50c, 75c

MATHEWSON'S
DRUG STORES
Opera House Store Phone 28
Corner Drug Store Phone 289

CITY AND PERSONAL

Clay and Verna Wolverton enjoyed a pleasant trip to Seattle Monday, returning Tuesday.

Mrs. F. T. Hyde pleasantly entertained the Silent Thimble Club at her home Thursday afternoon.

T. T. Aldwell is spending a couple of weeks with the Race boys hunting in the Lillian river country.

Keep on the watch for the jitney lunch to be served by the Ladies' Aid of the Congregational church.

Mr. and Mrs. I. Filion, Miss Anna, and Mr. Bowers, a friend from Detroit, are spending a few days at the Olympic Hot Springs.

Mrs. T. T. Aldwell left the first of the week for a month's visit in California, taking in the Fair and visiting her mother Mrs. Wolfe.

Miss Elizabeth G. Erkins arrived Monday night from San Diego, Calif., to spend a few weeks with her brother, Father Erkins.

Rev. Father Wolfgang, who has been pastor of the Catholic church here for many years, is spending a few days at the local rectory.

The Ladies' Aid of the Congregational church will give a tea at the home of Mrs. J. C. Hansen next Wednesday afternoon, September 22.

Mrs. John Trumbull and daughter Helen, who have been spending the summer in Angeles and at Lake Crescent returned to Seattle Sunday.

Mr. and Mrs. Osier were hosts at a small dinner party Sunday, Sept. 5th, in honor of Mr. and Mrs. Howard Hart's tenth wedding anniversary. Covers were placed for ten guests.

Mr. and Mrs. Otto Myerding, owners of the Palace Bakery Block, leave this week for California to make their future home. Since locating here they have made many friends who are sorry to see them go.

City Clerk Lyle Beam is taking his annual hunting trip this week to the Boulder country, being accompanied by Steve Hall, Ernest Harding and M. Startup. They will camp at the Olympic Hot Springs.

Mrs. Mary Trumbull of PortTownsend and Miss Trumbull and Miss Mae Webster of Seattle were arrivals on the Sioux last Friday night, coming especially to assist in celebrating the golden wedding of Mr. and Mrs. W. B. Webster.

Dr. and Mrs. F. T. Hyde and their guest, Miss S. H. Jacobus of New York, returned the first of the week from a delightful twelve days outing up the Elwha at Crackerville Miss Jacobus expects to remain their guest during the month of September.

Mr. and Mrs. T. T. Aldwell returned last Friday from Seattle where they accompanied their little daughters, Nora and Doreen, and their neice, Rica Aldwell, all of whom are resuming their studies at Holy Names Academy for another year.

Miss Nason of the Millinery, Suit & Coat House has generously offered ten per cent of the proceeds of all sales made in her store Saturday, September 25th, for the benefit of the public library. The association therefore asks for a generous patronage of Miss Nason's store on this date.

We were pleased to note in the Washington State Federation Year Book the name of Mrs. Minerva Troy of Port Angeles as a member of the standing committee on music for 1916, which consists of five ladies from the different cities of the state. The next Federation meeting will be held at Everett.

Dr. and Mrs. H. M. Brock leave the first of the week for Seattle, where the doctor will take a post graduate course from a number of the leading dentists of this country, who are visiting the more important western cities and giving the dentists the benefit of a series of instructions on the newest things in dentistry.

The Woman's Literary Club met at the home of Mrs. C. L. Babcock, Friday, September 10. Twenty-three members were present and a most pleasant afternoon was spent. The program was greatly enjoyed by all, especially the study of Norway as taken from Stoddard's Lectures. The club adjourned to meet September 17 with Mrs. Harry Cotton, Tenth and Lincoln.

Kodak films any size, developed, 10c roll by Kennett.

Special on Wall Papers
At
FATHERS' PAINT STORE
Papers up to 50c for 15c a roll

The Cherry Hill Auction Bridge Club met at the home of Mrs. M. Fisher last week and re-organized; electing Mrs. C. C. Donovan, president; Mrs. E. E. Hopkins, vice-president; and Mrs. Meredith, secretary. Mrs. T. T. Aldwell was the first hostess entertaining the club last Thursday afternoon.

Mrs. Von Paulson, who has been spending the summer in Angeles with her son Lieutenant Von Paulson of the U. S. R. C. Snohomish, left Wednesday for Seattle and will return to Los Angeles where she is an instructor in a young ladies seminary.

Miss Helen Brock completed a very pleasant visit with her uncle and aunt, Dr. and Mrs. H. M. Brock, and left Monday for Portland where she will visit a few weeks and then go on to San Francisco and to her home in Arkansas City, Arkansas.

Mr. and Mrs. S. Orr and Mr. and Mrs. J. E. Beam visited Sequim and the new town of Carlsborg Monday, where clearing of a 40-acre tract as a site for the Erickson mill is well under way Building is going on rapidly, an immense hotel and store building being nearly completed.

The Catholic Social Club held its regular semi-monthly card party on Thursday evening. It was exceptionally well attended. The hostesses this week were Miss Margaret Fitzgerald, Miss Frances and Constance Hoare.

You will miss a good time if you fail to take advantage of the excursion to Sequim tomorrow. Cars leave Angeles at ten o'clock and will be lined up on Front street between Laurel and Oak. Round trip tickets $1.00.

A dance Saturday night, September 18, at the new pavilion on Front street. A fine maple floor and splendid music, consisting of a five piece orchestra, and the best of order maintained. Gents 75 cents, ladies free.

You will be helping a worthy cause and at the same time enjoy a delightful days' outing if you go on the automobile excursion to Sequim Saturday morning. Tickets $1.00 for the round trip.

Whist tournament at the Parish Hall Friday evening, September 24, given by the Ladies Guild of the Episcopal church. Refreshments served. Gifts for highest scores.

Complimentary to Mrs. Hyde's guest, Miss Jacobus, a very pretty luncheon was served at one o'clock Tuesday by Mrs. Walter Mack Clark, covers being laid for eight.

Luke Faires has leased the concessions of the new dance hall on Front street extension. He will install confectionery and a light lunch counter.

The Lady Maccabees are planning for their usual Halloween Ball, which will be made as attractive and enjoyable as on previous occasions.

The Autumn Tea given at the home of Mrs. MacGillivray on Wednesday afternoon was a very pleasant affair and largely attended.

A. J. Giles and family arrived Saturday from Seattle, Mr. Giles to operate the state hatchery at the Olympic power plant.

Redick Phelps returned from Seattle last week to spend the winter with his grandmother and to attend public school.

"Christ, the Divine Teacher," will be the subject at the Congregational church Sunday morning, September 19th.

Herbert Woods returned from Seattle this week and is again busy with the financial work at the court house.

J. P. Christensen of the Citizens National bank attended the Bankers' convention in Seattle last week.

The Snohomish left Wednesday for Bremerton to go into dry dock for her annual overhauling.

W. Mathewson, Sr., left for Portland this morning to visit his daughter, Miss Ada Mathewson.

C. D. Sult of Forks is spending a week in Angeles. He is a member of the jury this session.

Mr. and Mrs. Ovington of Beardslee Camp, Lake Crescent, were shopping in Angeles Thursday.

Miss Agnes Quinn of Seattle is a visitor this week at Mrs. Burns Thorp's home.

J. C. Hansen returned from Seattle on the Sioux Wednesday evening.

Attorney Rice spent a few days in Seattle this week.

Mrs. Miles Earles was shopping in Angeles Thursday.

Phone 15. The Freshest Goods Within Your Reach

THE PORT ANGELES COMMISSION CO.'S BIG STORE

We want YOU to Join the Vast Army of Satisfied Cash Customers Who Buy from Us.

ATTRACTIVE CASH PRICES FOR SATURDAY AND ALL NEXT WEEK

2 Large Cans Hawaiian Sliced Pineapple.....25c
6 cans Oil Sardines.....25c
3 cans Choice Alaska Salmon.....25c
3 cans Tomatoes, Peas or Corn.....25c
4 lbs Elbow Macaroni.....25c
50 lb sack Drifted Snow Flour.....1.50
4 lbs Fancy Navy Beans.....25c
Oats per 100 lb sack.....1.60
Chop per 80 lb sack.....1.30
New Potatoes per 100 lbs 1.00, 5 sack lots.....90c
Wheat per 100 lbs.....2.00
20 lb box Fancy Ripe Tomatoes.....40c
Fancy Elberta Peaches.....45c
Choice Prunes per box.....60c
40 lb box Bartlett Pears.....75c
Choice Eating and Cooking Apples, box, 75c to 1.25

Tell your Friends and Neighbors about the money we save you.

THE PORT ANGELES COMMISSION CO.
Originators and Maintainers of LOW PRICES

All those who attended the dance at the new pavilion last Saturday evening are loud in their praise of the excellence of the floor, the music and the general management. The idea of the managers is to keep it first class in every way so that no one need hesitate about going there for a pleasant social evening.

Mr. Otto Meyerding is the best kind of an advertisement for the Olympic Hot Springs. He says his visits to the springs this summer have made a new man out of him and he surely has a complexion any girl might envy.

The Ladies Guild of the Episcopal church will meet at the Parish Hall, Wednesday, September 22. A full attendance desired.

Mr. H. Van Brocklin of the Toggery, was a business visitor to the West End this week.

Mr. and Mrs. E. J. Walton are entertaining this evening with a dinner party.

Its Grandpa Fulmer now—a boy born to Mr. and Mrs. Damon at the Fulmer home this morning.

C. S. Stakemiller is off on a hunting trip this week to the West End.

Mr. and Mrs. Fred Farmer have been spending the week in Seattle.

Julius Kirschberg was buying goods in Seattle Wednesday.

Rudolph Beck has been an Angeles visitor this week.

J. P. Christenson spent the week end in Seattle.

Mrs. Willis Mathewson's brother, I. L. Seekins, leaves the first of the week for his home in St. Paul, where he is going to take a course at the business college.

Mr. C. C. Donovan and Mrs. Gene Myers enjoyed a weekend visit from their father and his wife of Bellingham, who left Monday for New York.

Miss Carrie Polhamus and Miss Leah Babcock have been spending the week in Seattle, going up Sunday.

Miss Sader was hostess to the Thimble Club at the home of Mrs. F. A. Jensen Thursday.

Mrs. C. C. Donovan and Mrs. Gene Myers visited a couple of days in Seattle this week.

Father Wolfgang is paying a visit to Father Albert and some of his old parishioners.

Mrs. A. L. Johnson's mother, Mrs. Nichols is very ill at the Taylor hospital.

Mrs. Lathrop went to Seattle on Thursday for a few day's visit.

Miss Ada Kelly returned home last Friday from her trip to Alaska.

Lloyd Aldwell went to Seattle on business this morning.

F.E. Warner, optometrist, may be found in his new offices, rooms 122 and 123, Warren Morse Block.

All brands of high-grade Cigars and Tobacco at the Brunswick Pool Hall. We are also agents for the Angeles Steam Laundry. Leave bundles here.

OLYMPIC CASH GROCERY

3 cans Peas or Corn.....25c
Large Can Pineapple.....20c
3 cans Libby's Pork and Beans.....25c
9 cans Washington Milk.....50c
15 lbs Sugar.....1.00
2 pkgs Golden Rod Washing Powder.....45c
Bacon, per lb.....15c, 20c, and 25c
Hams, per lb.....15, 18, 20, and 23c
100 lbs Spuds.....1.00
100 lbs Onions.....75c

We invite the people of Port Angeles and surrounding country to inspect

Our Sanitary Display Counter

where all bulk goods are kept free from dirt

Three deliveries a day.

PHONE 35

McCarty & Hayne

HARDWARE
FURNITURE
PLUMBING

All kinds of Bicycle Repairs and Second Hand Goods.

McCarty & Hayne

Kinberg Studio

Opera House Block

Hours 9 to 5.
undays by appoinement

GATECITYMACHINESHOP
Machenheimer Bros., Props.
14 YEARS MACHINIST WITH PUGET SOUND MILLS & TIMBER COMPANY.
Does all kinds of repair work and carries a full line of shafting and mill supplies—Boiler work a specialty.
ALL KINDS HYDRAULIC PRESS WORK
A 6-ft. Planer, 20x20 in.

Schaible & Hutchinson
JEWELERS
A Reliable Place to Buy Watches and Jewelry
All Work Satisfactorily Repaired and Guaranteed.

Wm.G.Martin&Co.
Mfgrs. of and Dealers in
SASH, DOORS, WINDOWS, Mouldings,
GLASS AND GLAZING
ALL KINDS OF MILL AND JOB WORK.
Get Our Estimates.
First Street, west of Oak
Phone 14.

The Fitzgerald Market
Opposite Hotel Angeles.
Old Reliable Market
Good meats, low prices, square dealing.
Your patronage solicited.
James Fitzgerald

OLYMPIC-LEADER $1.50 YEAR

Estimate of the Revenues and Expenses of the City of Port Angeles, Washington, for the Year 1916:

Pursuant to law, the City Council of the City of Port Angeles, Washington, has made the following estimate of the revenues and expenditures for the year 1916, and will meet at 7 o'clock p. m., Monday, October 4th, 1915, at the Council Chambers in the City Hall in the City of Port Angeles, for the purpose of giving any taxpayer an opportunity of being heard in favor or against any proposed levies.

CURRENT EXPENSE FUND

Estimate of Expenses.

Street Department:		
Street Superintendent Salary, $3.07 per day	$ 960.00	
Labor, 3 men and 1 teamster	3,120.00	
Lumber	900.00	
Feed for City Team	500.00	
Repairs for Wagon, Tools and Horse-shoeing	120.00	
Supplies and Incidentals	400.00	
Total		$ 6,000.00
Police Department:		
Chief of Police, Salary $80.00 per month	$ 960.00	
Policemen Salary, $75.00 per month	1,800.00	
Deputy Police hire	100.00	
Incidentals, Supplies, Jail and Pound	120.00	
Total		$ 2,980.00
Treasurer's Department:		
Treasurer's Salary ($1380.00) $900.00 to be raised by taxation; $240.00 from Lighting Fund; $240.00 from Local Improvements	$ 1,380.00	
Printing	100.00	
Stationery and Postage	100.00	
Office Records and Supplies	150.00	
Total		$ 1,730.00
Clerk's Office:		
Clerk's Salary	$ 1,200.00	
Deputy Hire	50.00	
Publications (Ordinances & Resolutions, etc)	600.00	
Supplies (Records and Stationery)	200.00	
Total		$ 2,050.00
City Attorney's Office:		
Attorney's Salary	$ 900.00	
Office Supplies	30.00	
Typewriting	158.00	
Cost Incidentals to Litigation	100.00	
Incidental or Emergency Expenses	12.00	
Total		$ 1,200.00
Fire Department:		
Fire Calls	$ 1,200.00	
Supplies and Repairs	400.00	
Total		$ 1,600.00
Engineer's Office:		
Engineer's Salary and assistants and supplies	$ 700.00	
Total		$ 700.00
Fire Hydrants	$ 1,635.60	$ 1,635.60
Street Lights	$ 2,400.00	$ 2,400.00
Expenses, Mayor and Council	$ 100.00	$ 100.00
Elections	$ 600.00	$ 600.00
Auditing City Books	$ 100.00	$ 100.00
Municipal Refunding Bonds	$ 2,900.00	$ 2,900.00
City Hall	$ 25.00	$ 25.00
Insurance	$ 140.00	$ 140.00
Janitor Salary	$ 720.00	$ 720.00
Dues League of Washington Municipalities	$ 10.00	$ 10.00
Improvement Taxes on City Property	$ 130.00	$ 130.00
Total Expenses		$25,020.60

Estimate of Revenues

To be raised by Taxation	$24,240.72
Interest on Deposits	100.00
Sewer Tax	150.00
Impounding Fees	50.00
Lighting Fund and Improvement District	480.00
Total	$25,020.60

INDEBTEDNESS FUND AND CURRENT EXPENSE FUND OF 1914-1915.

To be raised by Taxation	$12,120.36	
Licenses	$1,800.00	
1914-1915 Uncollected Taxes up to August 1, 1915	$ 5,000.00	
Total		$18,920.36

LIGHTING DEPARTMENT

Estimate of Revenues

Light Collections	$21,000.00	$21,000.00

Estimate of Expenses

Operating:		
City Electrician's Salary	$ 1,200.00	
Lineman Salary	900.00	
Incidentals	25.00	
Power	9,600.00	
Total		$11,725.00
Maintaining:		
Wire, brackets, insulators, cross arms, pins, braces and bolts	$ 200.00	
Transformers, freight and drayage, etc	45.00	
Renewals of Street Lights	250.00	
Renewals of Lights at City Hall, Jail and testing of meters	35.00	
Incidentals	50.00	
Total		$ 580.00
Additional Connections:		
Meters, Transformers, oil and wire	$ 3,845.00	
Incidentals	150.00	
Total		$ 3,995.00
Treasurer's Office:		
Interest on Lighting Warrants	$ 2,000.00	
Interest on Refunding Light Bonds	2,160.00	
Clerk Hire	240.00	
Postage and Stationery	125.00	
Printing Receipt Books, etc	150.00	
Incidentals	25.00	
Total		$ 4,700.00
Total		$21.000.00

Dated this 8th day of September, 1915.

J. L. BEAM,
City Clerk.

PROPOSALS---NOTICE TO CONTRACTORS

Notice is hereby given that sealed bids will be received by the City Clerk of the City of Port Angeles, Washington, until September 28th, 1915, until 7:30 p. m. (and not later), at the Clerk's office in the City Hall in said City for the furnishing of all necessary labor and material for the improvement of the following named street and alley by the construction of sanitary lateral or subsewers.

A lateral sewer running through alley in blocks 35 and 36 of Norman R. Smith's Subdivision of the Port Angeles Townsite from 250 west from the west line of Eunice street to a connection with the trunk sewer on Francis street, and a lateral sewer to be constructed in and along Caroline street from Eunice street to a connection with the trunk sewer on Francis street to accommodate Block 33 of Norman R. Smith's Subdivision of the Port Angeles Townsite, all in the City of Port Angeles, as called for by Ordinance No. 508 and creating Local Improvement District No. 38.

Bids will be received for vitrified clay or cement pipe.

Said work to be done in strict conformity with plans and specifications now on file in the City Clerk's office.

Blank forms of proposal and contract may be seen and obtained at the office of the City Clerk. All bids must be accompanied by a certified check in a sum not less than five (5) per cent of the amount bid, and must be made payable to the order of the City Treasurer of the City of Port Angeles, Washington. Bond for the amount of fifty (50) per cent of the contract price must be furnished by the successful bidder.

Plans and specifications may be obtained from the City Clerk upon depositing a sum of $5.00 for the return of same, which sum will be returned if plans and specifications are returned to clerk's office before time of opening of bids.

All bids must be accompanied by certified check as called for or bid will not be considered.

The successful bidder must start work fifteen (15) days after the contract is let and work to be completed within two months.

The Council reserves the right to reject any or all bids.

By order of the City Council of the City of Port Angeles, Washington, September 7th, 1915.

J. L. BEAM,
2t City Clerk.

City Treasurer's Warrant Call

The City Treasurer of the City of Port Angeles will upon presentation at his office pay the following Local Improvement Warrants:

On Local Improvement District No. 21, Warrants No. 156 to 180 inclusive, 185 to 194 inclusive, 204 to 208 inclusive, 212 to 220 inclusive, 226 to 232 inclusive, 237 to 251 inclusive, 260 to 268 inclusive.

On Local Improvement District No. 29, Warrants No.'s 256 and 284.

No interest will be allowed after September 10, 1915.

P. F. HARLEY,
City Treasurer.

City Treasurer's Call for Warrants.

The City Treasurer of the City of Port Angeles will, upon presentation at his office pay the following warrants:

Current Expense Fund:
Warrants No. C332 to C486, both inclusive.

Lighting Fund Warrants:
No. 2017 to 2042, both inclusive.

No interest will be allowed after September 3rd, 1915.

P. F. HARLEY,
City Treasurer.

SUMMONS FOR PUBLICATION

In the Superior Court of the State of Washington, in and for the County of Clallam.

B. E. Tilden, Plaintiff, vs. Nellie A. Gasford, Defendant.

The State of Washington, to Nellie A. Gasford, Defendant.

You are hereby summoned to appear within sixty days after the date of the first publication of this summons, to-wit: within sixty days after the 20th day of August, 1915, exclusive of said date. And defend the above entitled action in the above entitled court, and answer the complaint of the plaintiff, and serve a copy of your answer upon the undersigned attorneys for the plaintiff at their office below stated; and in case of your failure so to do, judgment will be rendered against you according to the demand of the complaint, which has been filed with the Clerk of said Court. The purpose of this action is to foreclose that certain Mortgage given by the above named defendant to the above named plaintiff and covering the following described real estate situated and being in Clallam County, State of Washington, to-wit:

The North Half (N½) of the Southwest Quarter (SW¼) and the Southwest Quarter (SW¼) of the Northwest Quarter (NW¼) in Section Twenty-two (22), Township Thirty (30), North of Range Five (5), West Willamette Meridian.

T. F. TRUMBULL,
ANDREW SEVERYNS,
Attorney's for Plaintiff.

Post Office and Office Address: 15-17 Aldwell Building, Port Angeles, Washington.

Phones, Shop 241, Res. 132.
August Swanson
Blacksmith Shop
Agricultural Implements, Wagons Buggies, Vehicles,

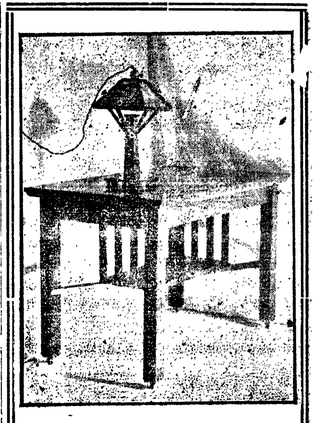

Port Angeles Furniture Co.
Manufacturers of
Office, Store and Barroom Fixtures, Shelving, Countersand Wall Cases Household Furniture. Designs and Estimates Furnished. Repairing Neatly Done. Promt attention given to mail orders. Factory and Sales Room
First and Peabody
W. S. CLARK, Proprietor
Phone F-7.

MRS. M. E. TROY
Instructions in China Decorating and Water Colors and Oil.
Conventional and Naturalistic Work—Orders Executed.

Within a week or so, a big lot of modern
Safe Deposit Boxes
will arrive from the East. They will than be installed in a separate fire proof vault and can be rented for the moderate sum of $2.00 per annum.
WE PAY 4 per cent ON SAVINGS
The Citizens National Bank
of Port Angeles, Wash.

Dr. Butler's Dental Parlors
Twelve Years Successful Practice
Rooms 1, 2 and 3 Aldwell Bldg.
Phone 53

PRINTING

STYLES in job printing have undergone many changes in the past few years. The gaudy type, fancy borders and big ornaments have been replaced with more simple designs. Present-day advertisers realize that the old out-of-date designs have no connection with modern business methods. We are specially equipped to execute simplified designs which attract attention of buyers and reflect the prosperity of the merchant.

All work promptly and carefully attended to.

The Olympic-Leader
Job Printers

OLYMPIC HOT SPRINGS

Rates $2.00 per day
Tents $2.00 per week
Tents, blankets and cooking utensils $3.50 week

Everett, Lippert & Schoffel
Elwha, Wash.

PROFESSIONAL COLUMN

J. E. Cochran Frank L. Plummer
COCHRAN & PLUMMER
Attorney-at-law
Warren Morse Bldg; Rooms 110-111
Port Angeles, Washington
Office Phone 115.

JAMES STEWART
Attorney-at-law
Office on Front Street
Port Angeles, - - Washington

J. W. Lindsay James W. Redden
LINDSAY & REDDEN
Lawyers
204-5-6 Kuppler Building
Port Angeles, - - Washington

Sanford C. Rose Jas. G. McClinton
McCLINTON & ROSE
Attorneys-at-law
Kuppler Building
Port Angeles, Washington

Phone X-297
DR. H. M. BROCK
DENTIST
202 Kuppler Bldg. Port Angeles.

KRYPTOK LENSES
F. E. WARNER
OPTOMETRIST
Rooms 122-123, Warren Morse Block
Port Angeles, - - Washington

McKEE & LaFLOWER
FUNERAL DIRECTORS AND EMBALMERS
Phones:
La Flower 108—McKee 105
LADY ATTENDANTS

FULMER UNDERTAKING COMPANY
Lady Assistants
Fourth Street, Near Laurel. Phone 74

JOHNSON & BORK
HOUSE, SIGN AND DECORATIVE PAINTERS
Dealers in Paints, Oils and Wall Papers.
Shop and Warerooms, Cor. of Front and Lincoln streets.
Phone 18 P. O. Box 397

Weeks ABSTRACT Co.
PORT ANGELES, WASH.
All the Records of Clallam County are in our Office.
Our Patent Card System assures information accurate, up to the hour and ready for use.
ABSTRACTS OF TITLE PREPARED OR CONTINUED TO DATE.
ALL DEALINGS CONFIDENTIAL.
QUICK RELIABLE WORK—BLUE-PRINTS AND MAPS

Woman's World

Miss McCalmont, Efficiency Expert In Regard to Hospitals.

MISS MABEL M'CALMONT.

Miss Mabel E. McCalmont is a hospital consultant. She has a home in Brooklyn, a registration address in California, and she works wherever her commissions take her. She received her diploma as a trained nurse from the National Homeopathic hospital in Washington. Later she became superintendent of St. Luke's hospital in Baltimore. It was while she was in Baltimore that she met a director in Philippine health affairs, who persuaded her to go to Manila.

In 1908 she took the civil service examination and became superintendent of the Civil hospital in Manila, as well as supervising nurse of the board of health. This work led to the position of chief of the division of hospital construction and equipment. She returned to New York in 1911. She had seen—what numbers of the public are constantly hearing referred to—the waste of money and materials and the inefficient management in hospitals. Having been "on the inside," she knew just how difficult a perfect organization is to effect. Thus her plan: Why not create the position of one, with practical experience, whose time may be devoted entirely to solving the problems of hospitals effectively?

Thus it was she originated the profession of which she is the sole feminine member, that of consulting expert in regard to hospitals. She has frequently given advice of the highest value in the case of hospitals seeking to secure more economical and efficient service.

The Beautiful Profile.

It is in profile that the features show perfection or defect. A face that to front view appears symmetrical may in profile present angles and hollows and features that are too sharply delineated for beauty. So study your side view in the mirror.

Note whether the side line of the head is too long. If it is draw the hair a little farther down over the temples and if the line of the face is too long bring the hair forward a bit.

Carrying the chin uptilted ever so slightly diminishes the apparent length of the facial outline and seems to elongate the curve of the throat. If the head is tipped a trifle to the side and back, presenting a broad side face, a good shoulder line is effected, but if either throat or face is thin beware. Hollows will deepen, and the line of the jaw will become a sharp edge.

If the neck and face are too fat the fat is apt to accumulate at this particular point. Sometimes the neck is flat in front and bulging at the sides. Here the side view is distinctly not beautiful. To correct either of these defects practice the head bending exercise. Bend the head from the base of the neck first to one side as far as possible and then to the other, repeating the movements several times.

Removing Dust.

Dust is insidious. A wash cloth and warm water at best remove but little of it from the face. If you really wish to see how much dust the face can take up in a walk take a damp wash cloth when you arrive home and dip it in your cold cream jar. Then scrub face and neck. The wash cloth will be so black that one is horror struck to think that so much dust has been carried on the face even for a short while.

For some reason soap and water do not seem to remove the dust as well as cold cream and warm water. The face should then be sponged off with cold water to tighten the pores, which have been opened by the warm water and dusted with powder that has been chosen to match the color of the skin as nearly as possible. This powder should be wiped off till not a bit of it shows, for nothing is more disagreeable than smears of it on the face.

Drink Plenty of Water.

If you would have a clear complexion drink plenty of water between meals and exercise out of doors every day.

Cold water stimulates the membranes of the stomach, and hot water soothes them.

Sipping either is better than swallowing rapidly, and when the taste of hot water is unpalatable a pinch of salt or a dash of lemon juice will improve it. A pinch of soda with the lemon juice is even better.

A rational habit of drinking water will not only improve the health, but will preserve it. Water and milk are both very good to keep the kidneys acting well.

For Tender Feet.

Carbolated vaseline, well rubbed into the skin, is said to be excellent for frostbites.

Where the skin is broken zinc oxide is sometimes very healing.

White cotton stockings should be drawn on the feet, when any cream is used.

Massage after a warm foot bath helps to stimulate the circulation where there is a proneness to cold feet and is a preventive of frostbite.

A little salt added to the foot bath will harden too delicate skin.

When Hair Darkens.

Light hair grows darker as one grows older. The woman who is troubled by her hair darkening might add the juice from half a lemon to next to the last rinsing water when she washes her hair. If her hair is not too dry it will not harm it to put a teaspoonful of borax in the shampoo bath.

A hair restorer is composed of twice as much Jamaica rum as castor oil and a few drops of either oil of roses or lavender. Rub it will into the scalp, being careful not to have any more than possible touch the hair.

Don't narrow your eyes when you wish to be impressive. If you draw your mouth into a button and allow deep lines to pucker between your eyes you will acquire a habitual cross expression. Is anything more unpleasant than an angry face with its features tied in veritable knots?

Notice of Payment of Original Assessments.

Notice is hereby given that the assessment roll for the improvement of Front street from westerly line of Vine street to Lincoln street for the building of a lateral sewer according to the provisions of Ordinance No. 489 in Local Improvement Dist. No. 29, under Ordinance No. 489 has been placed in my hands with the warrant required by law ordering and authorizing me to collect any and all assessments appearing thereon within thirty (30) days from the date of due notice:

Now, Therefore, notice is hereby given that any assessments appearing on said assessment roll or any portion of such assessments may be paid at any time within thirty (30) days from the date of the first publication of this notice, to-wit, within thirty (30) days from the 10th day of September, 1915, without penalty, interest or cost.

Any assessment or any portion thereof remaining unpaid at the expiration of said thirty (30) days, therein specified, may be paid in ten equal annual installments at the rate of seven (7) per cent per annum, interest thereon under the mode of payment by bonds until delinquency thereof, and fifteen (15) per cent per annum after such delinquency.

P. F. HARLEY,
City Treasurer.

First publication Sept. 10, 1915. 2t

NOTICE OF SALE

RIGHT TO LEASE HARBOR AREA, APPLICATION NO. 9052. Notice Is Hereby Given, That in pursuance of an Act of the Legislature of the State of Washington approved March 16, 1897, and Acts amendatory thereof and supplemental thereto, and an order of the Board of State Land Commissioners of the State of Washington made and entered August 14, 1915, directing same, on Tuesday, the fifth day of October, A. D. 1915, at the hour of ten o'clock in the forenoon of said day, at the front door of the court house of Clallam County, State of Washington, the right to lease the harbor area hereinafter described for the period of fifteen (15) years, for the uses and purposes authorized by law; will be sold at public auction by the County Auditor of said County, subject to confirmation by the Board of State Land Commissioners, to the person, association or corporation offering at public sale to pay to the State the highest sum as a cash bonus for such lease. The succeesful bidder will be required to pay the amount of his bid in cash, at the time of sale, together with the amount of one year's rental as hereinafter specified, and to submit to the Board of State Land Commissioners plans and specifications showing in detail the improvements he proposes to make upon said harbor area and to furnish a bond in such sum, within the lawful limits, as may be required by the Board of State Land Commissioners and to pay as rental for the use of said harbor area, annually, the sums as hereinafter set forth. The harbor area to be leased, as above specified, is described as follows, to-wit:

Application No. 9052.

All that portion of the harbor area in front of lot 3 and the east 36 feet of lot 4, block 3 west of Laurel street, Port Angeles tide lands, described by metes and bounds as follows: Beginning at the northeast corner of said lot 3 and running thence northeasterly 76.97 feet along the east line of said lot 3, produced across the harbor area, thence northwesterly 86.18 feet to a point on a line which is parallel to and 14 feet easterly from the west line of said lot 4, produced across the harbor area and northeasterly from the point of intersection of said parallel line, with the inner harbor line, thence southwesterly along said parallel line 71.46 feet to said inner harbor line; thence southeasterly 86 feet along said harbor line to the point of beginning; annual rental appraised at $60.00; also

All that portion of the harbor area in front of lots 6 and 7, block 3, west of Laurel street, Port Angeles Tide Lands, described by metes and bounds as follows: Beginning at the northeast corner of said lot 6 and running thence northeasterly 67.36 feet along the east line of said lot 6, produced across the harbor area, thence northwesterly 100.54 feet to a point on the west line of said lot 7, produced across the harbor area, thence southwesterly along said produced line 57.00 feet to the northwest corner of said lot 7, thence southeasterly 100 feet along the inner harbor line to the point of beginning; annual rental appraised at $50.00.

All as shown on the supplemental map of Port Angeles Tide Lands on file in the office of the Commissioner of Public Lands at Olympia, Washington.

Subject to the right of the public to have access thereto and over and across the same as a convenience of navigation and commerce.

Witness my hand and official seal this 20th day of August, A. D. 1915.

C. V. SAVIDGE,
Commissioner of Public Lands and Ex-officio Chairman of the Board of State Land Commissioners.
6t35

Henry C. Hansen
Sheet Metal Works
All kinds of Tin Work and work in Sheet Iron and Sheet Copper.
Gravel Roofs, Galvanized Iron Cornice, Skylights, Tanks, Smoke Stacks.
Fifth street between Eunice and Albert. Phone X-70

LODGE NOTICES

EASTERN STAR, Esther Chapter No. 19, meets the second and fourth Saturdays of each week in the Masonic Hall. A cordial invitation is extended to all newcomers who are members of the order to attend.

Fraternal Brotherhood—Port Angeles Lodge No. 869, meets the second and fourth Fridays of each month, in Hanning Hall. Traveling members are urged to attend with us.
Phillip Meredith, President.
Minnie A. Albertson, Secretary.

Howdy Pap.—Port Angeles Lodge No. 991, Loyal Order of Moose, meets every Monday evening at Moose Temple, Haning Hall.
C. E. COX, Dictator.
L. M. Campbell, Secretary.

W. R. C.—Pacific W. R. C. No. 21, auxiliary to G. A. R., meets every first and third Saturdays of each month in the Lincoln Memorial Hall.
GRACE FILION, President.
Daisy Finch, Press. Cor.

G. A. R.—Pacific Post No. 48, Dept. of Washington-Alaska G. A. R., meets first and third Fridays at 2:00 p. m. at Lincoln Memorial Hall.
H. W. DOTY, Post Com.
R. R. Harding, Adjutant.

B. P. O. E.—Naval Lodge No. 353, meets every Thursday evening at Elks Hall opposite Angeles Hotel. Visitors cordially invited.
G. W. MUCK, Exalted Ruler.
Conrad Luppen, Secretary.

W. of W., Ediz Circle No. 724, meets first and third Saturday of each month in I. O. O. F. Hall.
MRS. CLEVENGER, G. N.
Paul T. Hopf, Clerk.

W. O. W.—Port Angeles Camp No. 697, meets first and third Wednesdays of each month in I. O. O. F. Hall. E. P. BOYD, Con. Com.
W. A. Rogers, Clerk.

Brotherhood of American Yeoman—Mt. Angeles Homestead 985 meets first and third Tuesdays of each month in I. O. O. F. Hall.
IDA MacKECHNIE, Cor.

SUMMONS BY PUBLICATION
No. 3302.

In the Superior Court of the State of Washington, for Clallam County.

Jane Jackson Fisher, Plaintiff, vs. John Thompson, a bachelor, Defendant.

The State of Washington to the said John Thompson, a bachelor, defendant:

You are hereby summoned and required to appear within sixty (60) days after the date of the first publication of this summons, to-wit: within sixty (60) days after the 20th day of August, 1915, and defend the above entitled action in the court aforesaid, and answer the complaint of the plaintiff, and serve a copy of your answer upon the undersigned attorney for said plaintiff, at his office at the address below stated; and in case of your failure so to do, judgment will be rendered against you, according to the demand of the complaint, which has been filed with the Clerk of said Court.

The above entitled action is brought for the purpose of foreclosing a certain real estate mortgage, bearing date the 10th day of October, 1913, made, executed and delivered by the above named defendant to the plaintiff, on the following described real property, located and being in Clallam county, State of Washington, and more particularly described as follows, to-wit:

Lots numbered Three (3) and Four (4), of Block Three Hundred and Seventy (370), in the Townsite of Port Angeles, Clallam County, State of Washington.

And also for the purpose of foreclosing all right, title, claim or interest of said defendant herein, in and to said mortgaged premises or any part thereof.

Date of first publication, August 20th, 1915.

JAMES STEWART,
Attorney for Plaintiff.
Office and Post Office Address: Front Street, Port Angeles, Clallam County, Washington.

AUCTIONEER
11 Years Experience in Selling Real Estate, Live Stock, Household Goods, Merchandise, Etc.
Bills dictated free of charge. Only licensed auctioneer in Clallam county.
J. D. O'CONNOR,
Phone D80.

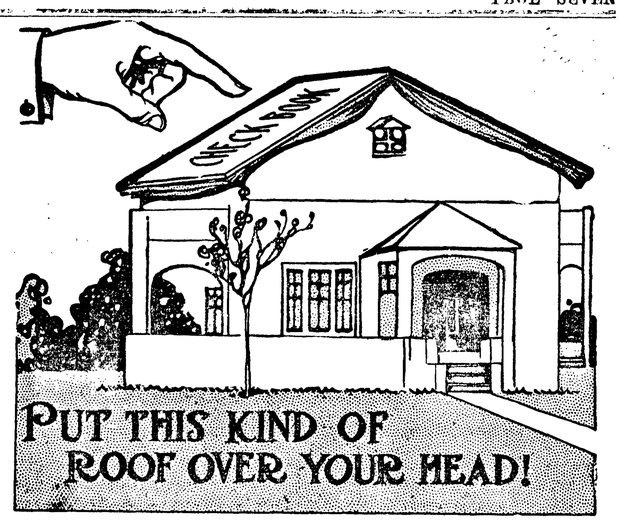

ASK any business man in town whether he has a CHECK BOOK OVER HIS HEAD. CERTAINLY he has. He couldn't do business and he couldn't live at home unless he had. More and more these days the AVERAGE MAN is PROTECTING his FAMILY BENEATH the COVERS of a BANK BOOK. Of course you want to select a RELIABLE INSTITUTION where SERVICE is PERSONAL.

LET US PUT A COVER ON YOUR HOME.

Bank of Clallam County
PORT ANGELES, WASHINGTON

FIRE AUTOMOBILE PLATE GLASS
INSURANCE
These Companies pay 100 cents on the dollar:
PHOENIX of Hartford
ST. PAUL FIRE & MARINE
EQUITABLE FIRE & MARINE
LLOYDS PLATE GLASS INS. CO.
Ask us for rates.
DAVIS & WOODS
PORT ANGELES, WN.
Phone 229. Established 1907

Seattle Steamers

SIOUX

Daily Except Saturday		Daily Except Sunday	
Lv. Seattle	6:00 p.m.	Lv. Pt. Angeles	7:00.a.m.
Lv. Pt. Townsend	8:30 p.m.	Lv. Dungeness	8:15 a.m.
Lv. Pt. Williams	9:45 p.m.	Lv. Pt. Williams	8:45 a.m.
Lv. Dungeness	10:15 p.m.	Lv. Pt. Townsend	10:00 a.m.
Ar. Pt. Angeles	11:30 p.m.	Lv. Austin	11:30 a.m.
		Lv. Maxwelton	11:45 a.m.
		Ar. Seattle	1:00 p.m.

SOL DUC
Seattle, Port Townsend, Port Angeles, Victoria, B. C., Dungeness and Port Williams

Leave Seattle	12:00 midn't
Leave Pt. Townsend	3:30 a.m.
Leave Port Williams	4:00 a.m.
Leave Dungeness	4:30 a.m.
Arrive Port Angeles	6:30 a.m.
Leave Port Angeles	7:30 a.m.
Leave Victoria	10:00 a.m.
Leave Port Angeles	3:00 p.m.
Leave Dungeness	4:30 p.m.
Leave Pt. Williams	5:00 p.m.
Leave Pt. Townsend	6:30 p.m.
Arrive Seattle	9:30 p.m.

Leaves Seattle daily at midnight. Does not go to Victoria on Sunday.

S. S. WAIALEALE
Seattle, Port Angeles, Port Crescent Route
Leaves Seattle Monday, Wednesday and Friday at Midnight

Leave Seattle	12:00 midn't
Leave Pt. Townsend	6:00 a.m.
Leave Port Williams	7:30 a.m.
Leave Dungeness	8:30 a.m.
Leave Port Angeles	10:45 a.m.
Leave Port Crescent	2:00 p.m.
Arrive Clallam Bay	5:00 p.m.
Leave Clallam Bay	5:00 p.m.
Leave Pt. Crescent	8:00 p.m.
Leave Port Angeles	5:00 a.m.
Leave Dungeness	6:45 a.m.
Leave Pt. Williams	7:30 a.m.
Leave Pt. Townsend	10:00 a.m.
Arrive Seattle	2:30 p.m.

NOTE—Leaves Seattle Monday, Wednesday, Friday. Leaves Port Angeles Sunday, Wednesday and Friday. Westbound is out of Seattle. Eastbound is toward Seattle. Leaves Port Angeles Sunday night at 8:00 o'clock, calling at Dungeness, Port Williams and Port Townsend.

S. S. BELLINGHAM
Seattle, Port Angeles, Port Crescent, Neah Bay Route
Leaves Seattle Sunday, Tuesday, and Thursday at Midnight.

Leave Seattle	12:00 midn't
Leave Pt. Townsend	6:00 a.m.
Leave Pt. Williams	7:30 a.m.
Leave Dungeness	8:30 a.m.
Leave Port Angeles	10:45 a.m.
Leave Pt. Crescent	2:00 p.m.
Leave *Gettysburg	2:30 p.m.
Leave *Twin	3:30 p.m.
Leave *Pysht	3:30 p.m.
Leave Clallam	5:00 p.m.
Leave *West Clallam	6:00 p.m.
Arrive Neah Bay	7:00 p.m.
Leave Neah Bay	7:05 p.m.
Leave Clallam	9:00 p.m.
Leave Pt. Crescent	1:00 a.m.
Leave Port Angeles	5:00 a.m.
Leave Dungeness	6:45 a.m.
Leave Port Williams	7:30 a.m.
Leave Pt. Townsend	10:00 a.m.
Arrive Seattle	2:30 p.m.

Steamers and Schedule Subject to Change Without Notice

Points marked * are boat landings and passengers for these points must make their own arrangements for landing and assume all risk and liability in making such landing. The steamer's passenger rate does not include boat landing charges.

R. H. CALLARMAN
Agent
People's Wharf Co.
Phone 2. Res. Phone R-177

For Printing that Pleases Call up 44. A representative of the Olympic-Leader will call at once for your order. Rush work our delight

Fall Announcement

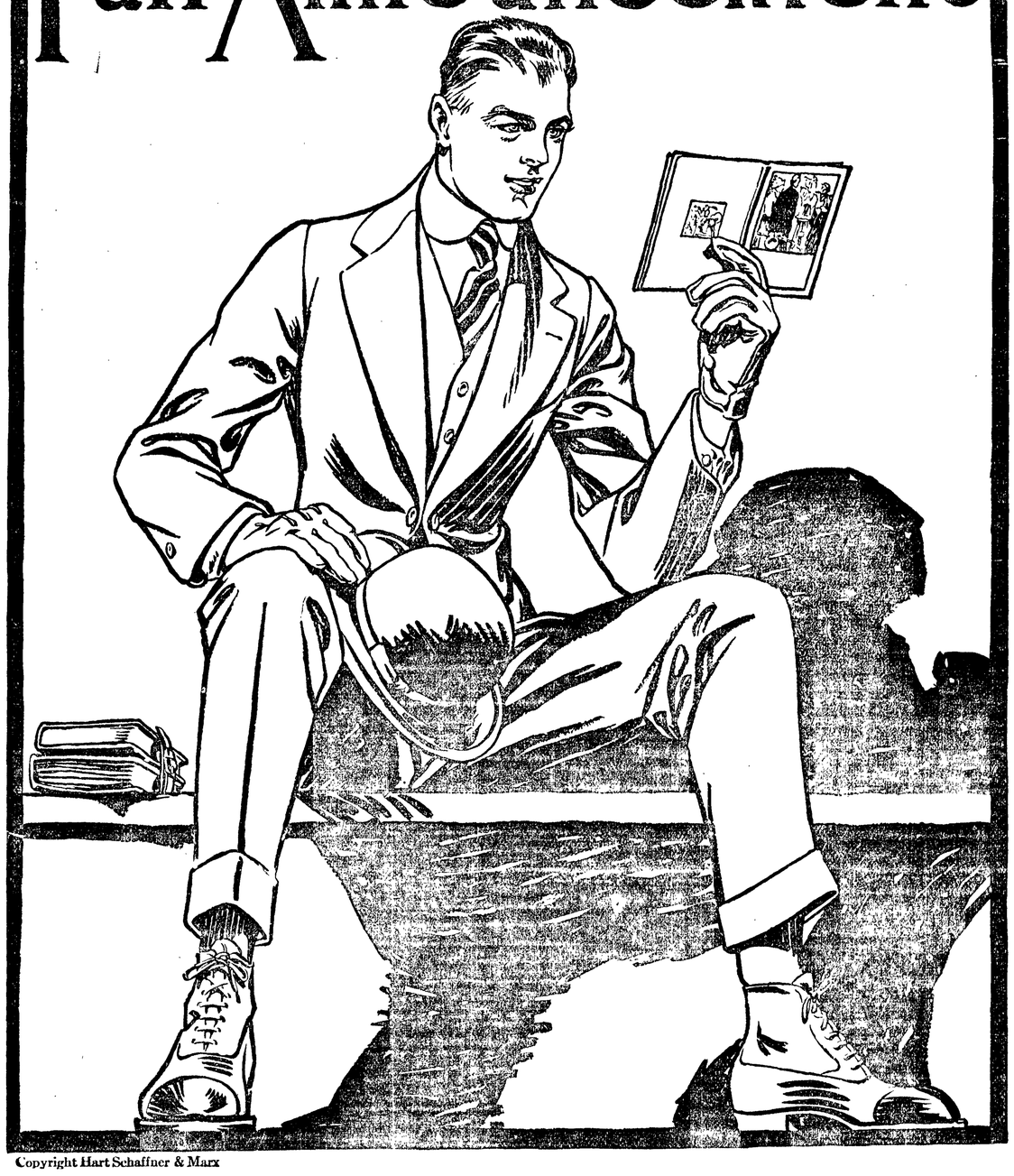

Copyright Hart Schaffner & Marx

Time for New Fall Clothes

If you're ready, we are. All the new models and ideas in men's suits are here for you to see; the fall overcoats are in; we'll be glad to see you soon. Take this more as an invitation than as an ad. Our idea is to have you see this very remarkable "line" of new clothes from Hart Schaffner & Marx.

Buy when you like, but see the clothes soon while the display is complete. It's a wonderful showing of styles for men of all ages and of all tastes.

"Varsity Fifty Five" suits — "Varsity Six Hundred" overcoats

These are the leaders: Varsity Fifty Five is the suit that young men are going to prefer to all others, we believe. And if you're strong for extra style in your overcoat you'll find it in Varsity Six Hundred. Remember these two names. Suits and overcoats $18 to $35.

THE TOGGERY

QUALITY FIRST **The Home of Hart Schaffner & Marx Clothes**